

Reporte de clima del 5 al 11 de Julio de 2021

Observaciones por día

| Fecha | Temp ambiente [°C] | | | Unidades calor [Temp 10 - 30] | | Radiación Solar [W/m ²] | Hum relativa [%] | | | Precipitación [mm] | | Vel del viento [m/s] | | Vel viento (ráfagas max) | | Evapotransp. ET ₀ [mm] | |
|----------|--------------------|------|------|-------------------------------|------|-------------------------------------|------------------|-------|------|--------------------|------|----------------------|-----|--------------------------|-------|-----------------------------------|------|
| | Media | Max | Min | Diario | Acum | Media | Media | Max | Min | Diaria | Acum | Media | Max | m/s | km/hr | Diaria | Acum |
| 05-07-21 | 27.8 | 33.7 | 20.9 | 15.4 | 1606 | 328 | 55.7 | 91.8 | 31.7 | 0.0 | 18.2 | 1.0 | 3.2 | 5.6 | 20 | 6.0 | 734 |
| 06-07-21 | 24.9 | 32.5 | 19.4 | 14.7 | 1621 | 286 | 75.8 | 100.0 | 44.0 | 5.2 | 23.4 | 0.8 | 3.0 | 5.6 | 20 | 5.1 | 740 |
| 07-07-21 | 24.7 | 30.9 | 19.4 | 14.7 | 1635 | 260 | 73.1 | 98.5 | 42.6 | 1.0 | 24.4 | 0.9 | 2.6 | 4.9 | 18 | 4.7 | 744 |
| 08-07-21 | 25.7 | 33.0 | 19.2 | 14.6 | 1650 | 335 | 62.3 | 93.7 | 31.3 | 0.0 | 24.4 | 1.0 | 3.7 | 7.1 | 26 | 6.1 | 750 |
| 09-07-21 | 26.9 | 34.4 | 20.2 | 15.1 | 1665 | 363 | 56.7 | 87.7 | 26.8 | 0.0 | 24.4 | 1.1 | 3.0 | 4.6 | 17 | 6.7 | 757 |
| 10-07-21 | 25.8 | 34.5 | 22.0 | 16.0 | 1681 | 339 | 67.8 | 94.7 | 32.7 | 1.8 | 26.2 | 0.8 | 3.8 | 7.6 | 27 | 6.2 | 763 |
| 11-07-21 | 22.4 | 25.1 | 19.8 | 12.4 | 1693 | 112 | 85.5 | 99.5 | 70.3 | 9.8 | 36.0 | 0.7 | 2.0 | 4.0 | 14 | 2.2 | 765 |

NOTA: Las Unidades Calor y la Evapotranspiración se acumulan a partir del 1º de marzo, para su uso en maíz en el ciclo de primavera.

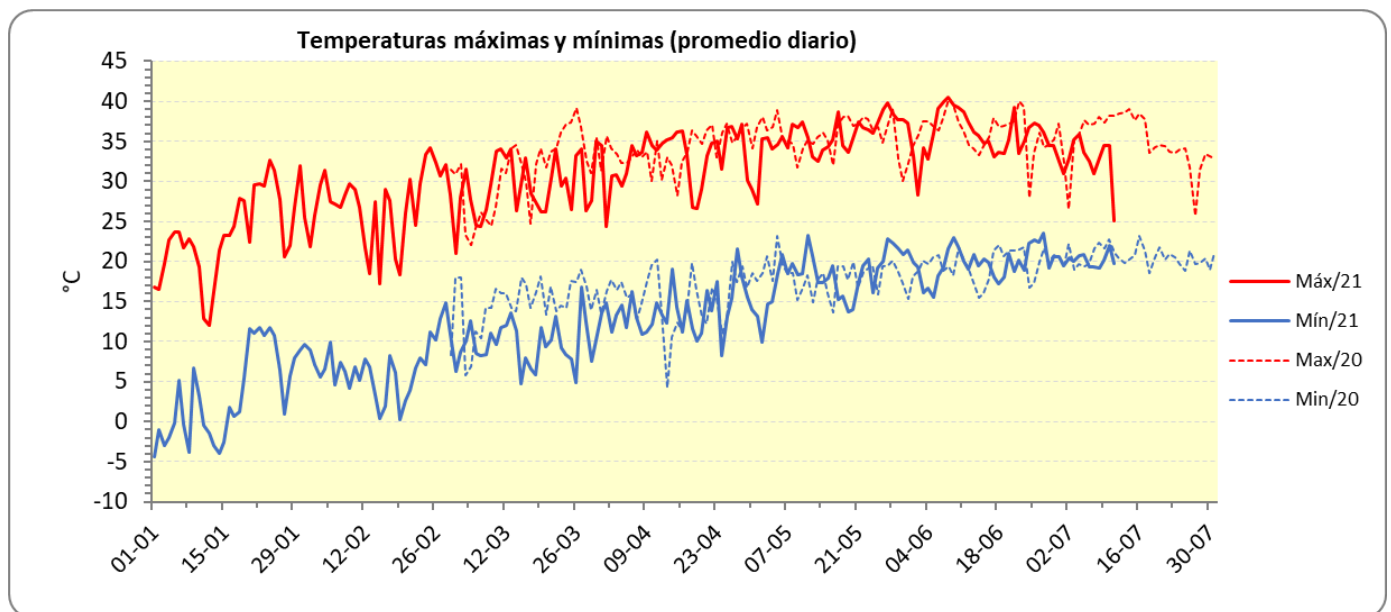

**Unidades calor acumuladas a partir del 1 de marzo
(Umbral de temperaturas: 10 a 30°C)**

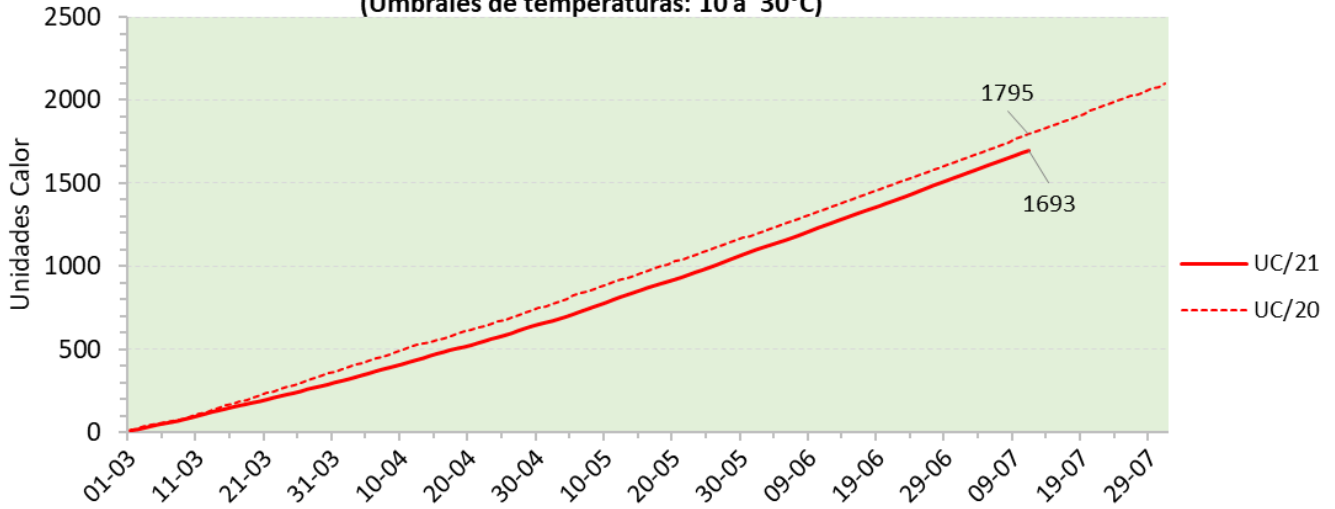

Evapotranspiración (ET₀) acumulada a partir del 1 de marzo

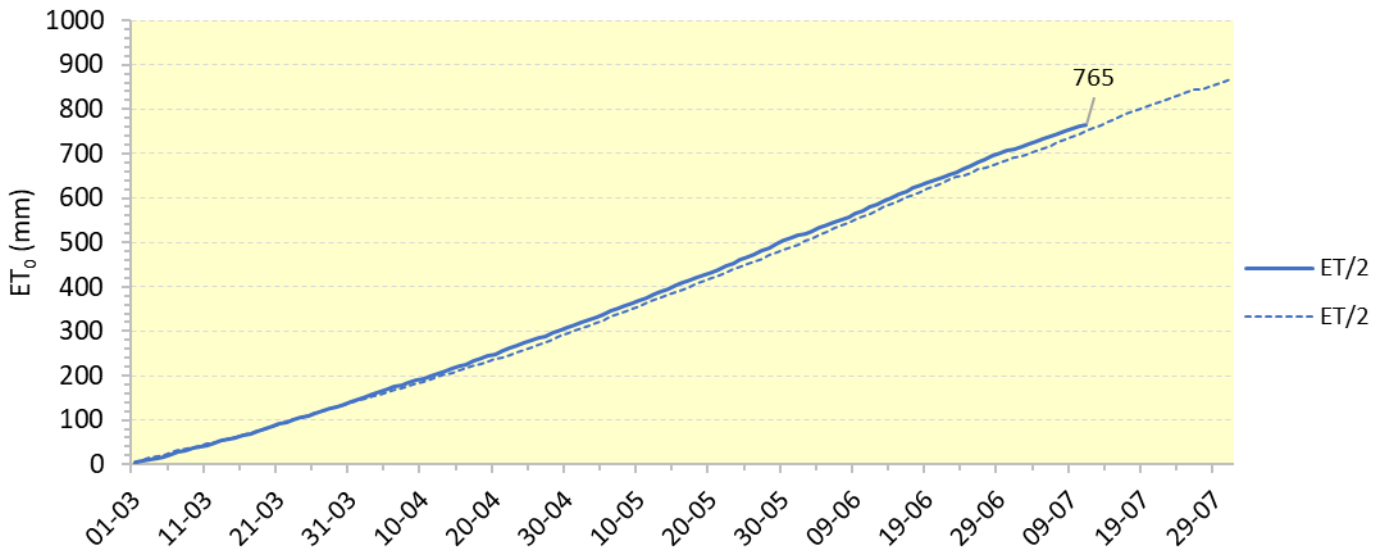

Temperatura y Humedad Relativa (promedio por hora)

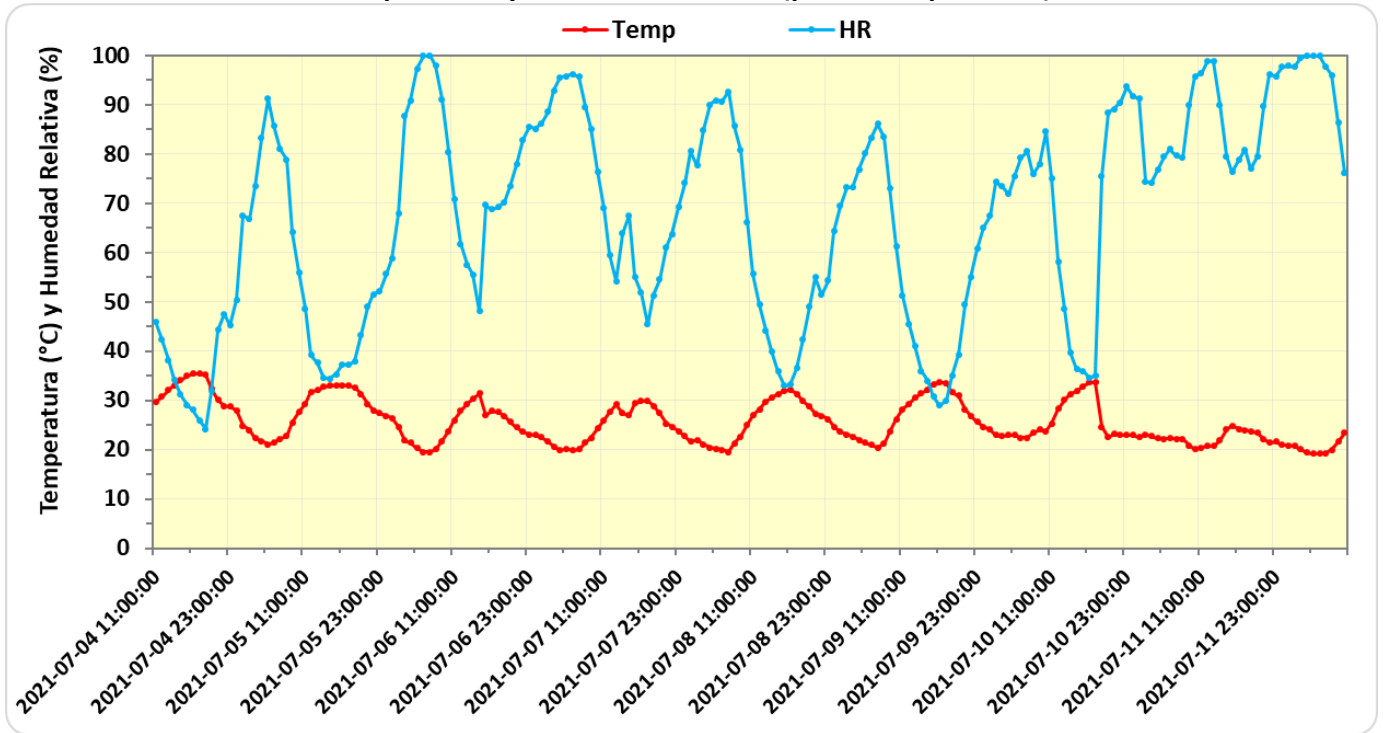

Índice de Temperatura – Humedad (ITH)

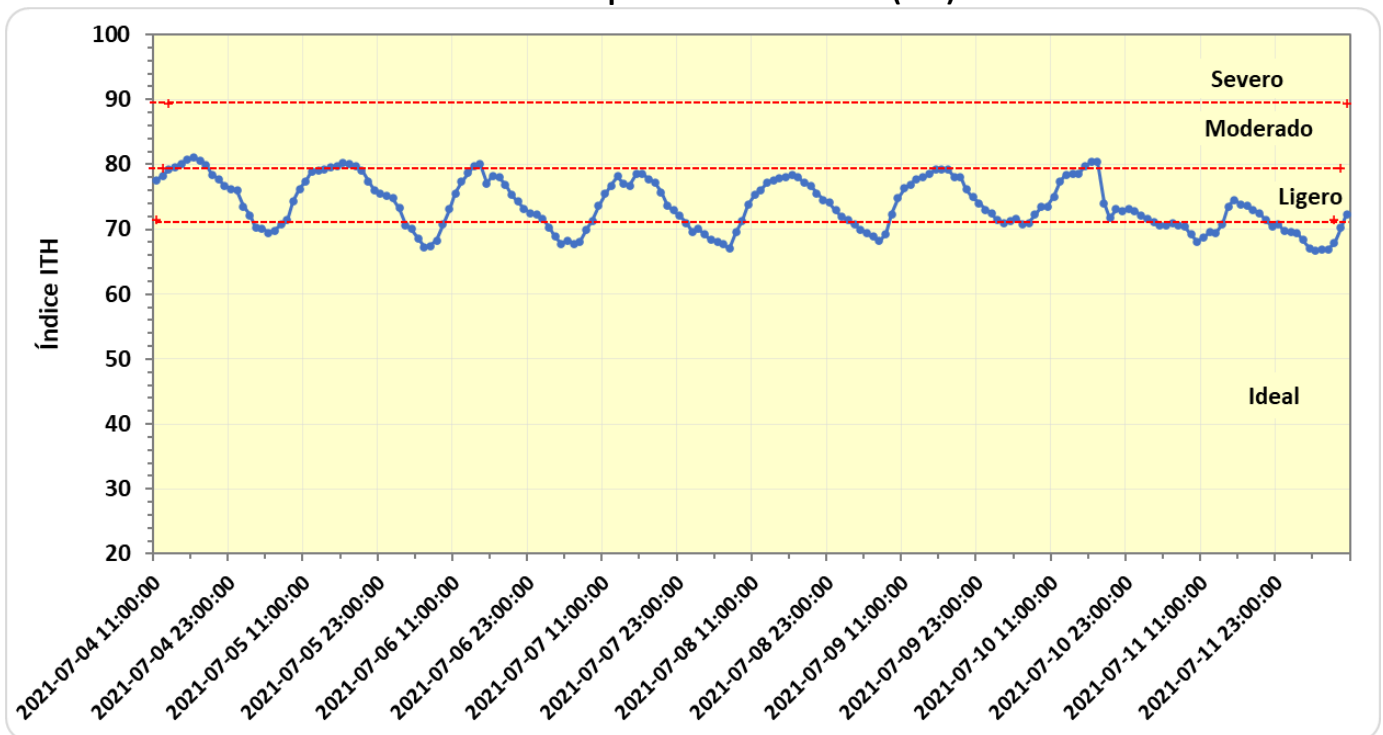

NOTA: Índice calculado con observaciones promedio de cada hora (puntos en la gráfica)