

Reporte de clima del 26 de Abril al 2 de Mayo de 2021

Observaciones por día

| Fecha | Temp ambiente [°C] | | | Unidades calor [Temp 10 - 30] | | Radiación Solar [W/m ²] | Hum relativa [%] | | | Precipitación [mm] | | Vel del viento [m/s] | | Vel viento (ráfagas max) | | Evapotransp. ET ₀ [mm] | |
|----------|--------------------|------|------|-------------------------------|------|-------------------------------------|------------------|------|------|--------------------|------|----------------------|-----|--------------------------|-------|-----------------------------------|------|
| | Media | Max | Min | Diario | Acum | Media | Media | Max | Min | Diaria | Acum | Media | Max | m/s | km/hr | Diaria | Acum |
| 26-04-21 | 26.6 | 36.8 | 15.4 | 12.7 | 595 | 260 | 23.3 | 52.5 | 5.6 | 0.0 | 8.6 | 0.5 | 2.5 | 5.5 | 20 | 4.6 | 284 |
| 27-04-21 | 28.0 | 35.3 | 21.5 | 15.8 | 610 | 205 | 20.6 | 37.9 | 11.1 | 0.0 | 8.6 | 0.6 | 3.8 | 7.1 | 26 | 4.1 | 288 |
| 28-04-21 | 28.3 | 37.1 | 18.1 | 14.0 | 624 | 343 | 26.9 | 52.3 | 12.4 | 0.0 | 8.6 | 1.6 | 4.4 | 7.8 | 28 | 7.2 | 296 |
| 29-04-21 | 23.7 | 30.2 | 15.5 | 12.8 | 637 | 357 | 21.0 | 37.9 | 12.3 | 0.0 | 8.6 | 1.5 | 2.8 | 6.4 | 23 | 6.4 | 302 |
| 30-04-21 | 22.1 | 29.0 | 14.0 | 11.5 | 649 | 312 | 41.3 | 69.0 | 24.3 | 0.0 | 8.6 | 1.7 | 4.6 | 10.4 | 37 | 5.9 | 308 |
| 01-05-21 | 19.9 | 27.2 | 13.1 | 10.2 | 659 | 343 | 47.8 | 83.7 | 22.4 | 0.0 | 8.6 | 1.5 | 3.3 | 6.3 | 23 | 5.7 | 314 |
| 02-05-21 | 22.9 | 35.3 | 9.9 | 10.0 | 669 | 357 | 33.3 | 69.7 | 8.8 | 0.0 | 8.6 | 0.5 | 2.1 | 4.6 | 17 | 5.3 | 319 |

NOTA: Las Unidades Calor y la Evapotranspiración se acumulan a partir del 1º de marzo, para su uso en maíz en el ciclo de primavera.

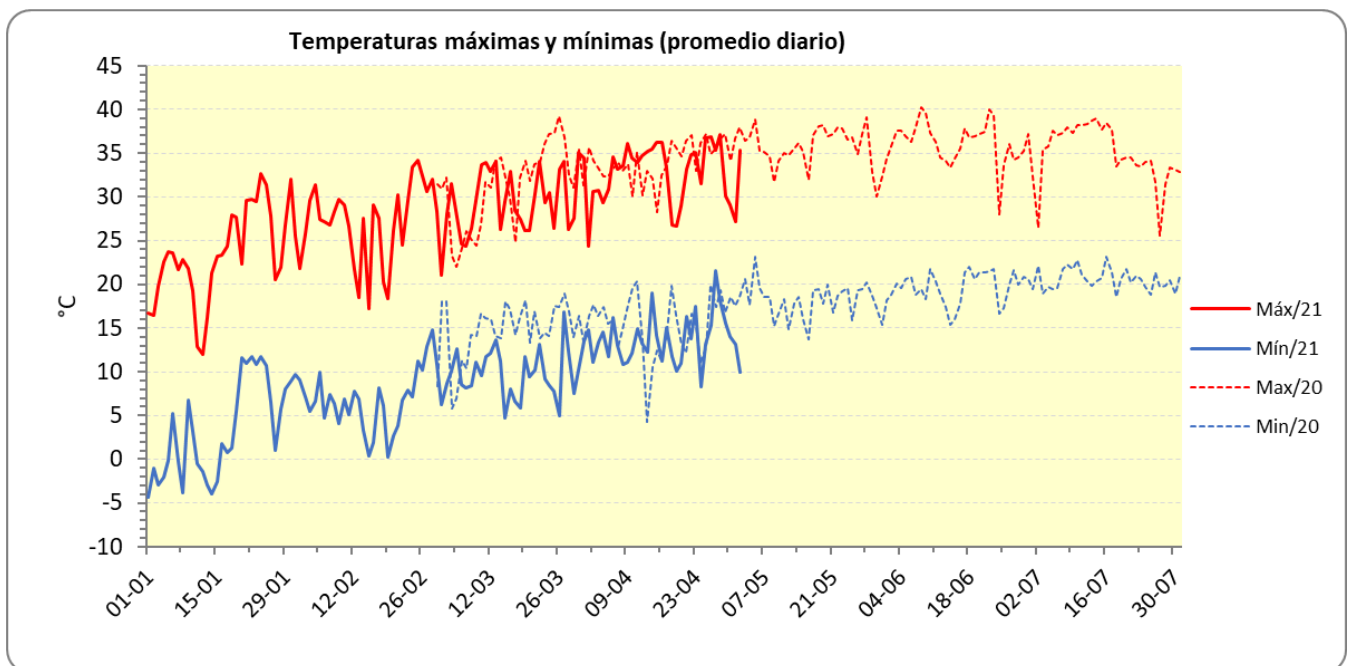

**Unidades calor acumuladas a partir del 1 de marzo
(Umbral de temperaturas: 10 a 30°C)**

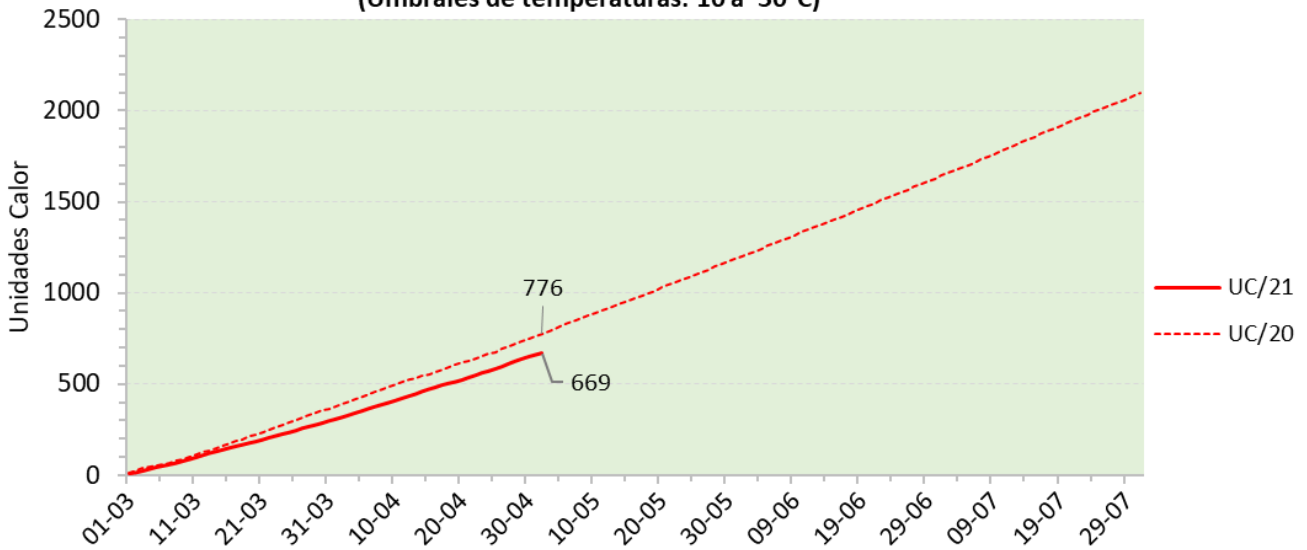

Evapotranspiración (ET₀) acumulada a partir del 1 de marzo

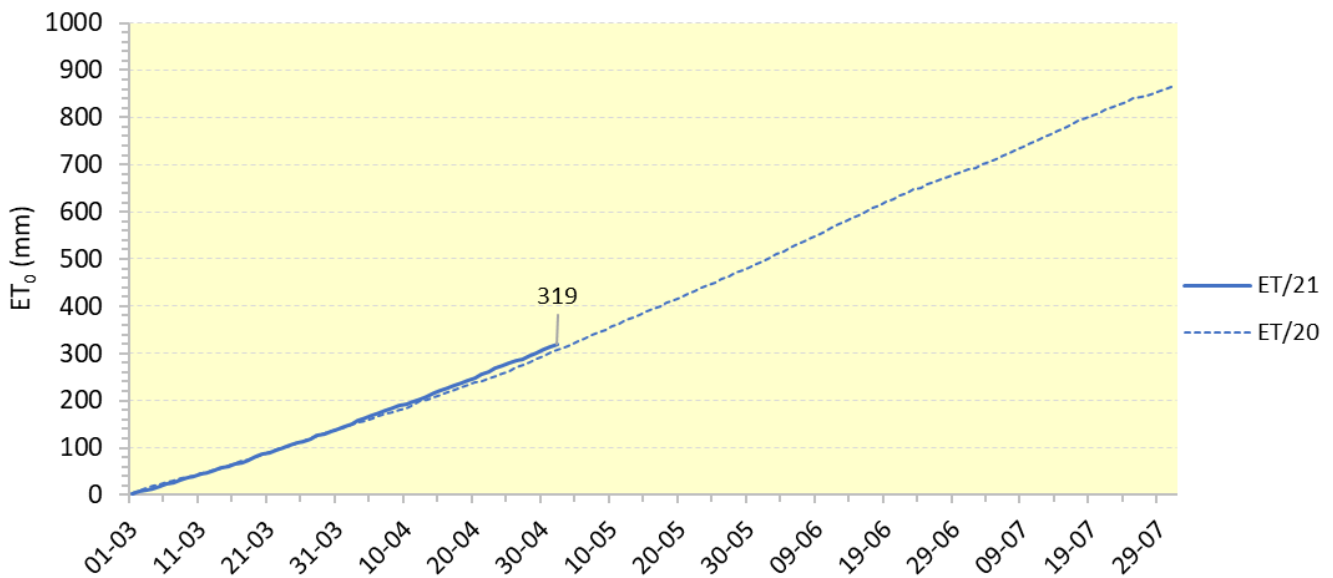

Temperatura y Humedad Relativa (promedio por hora)

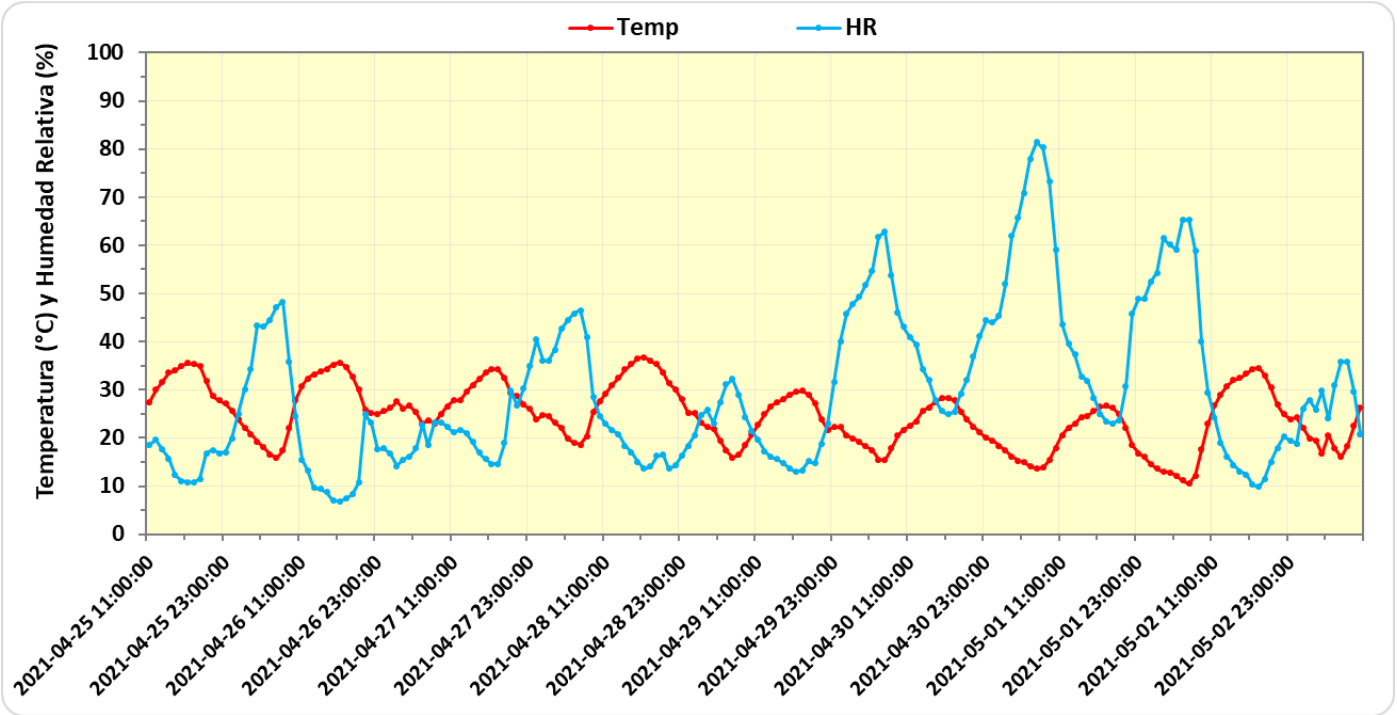

Índice de Temperatura – Humedad (ITH)

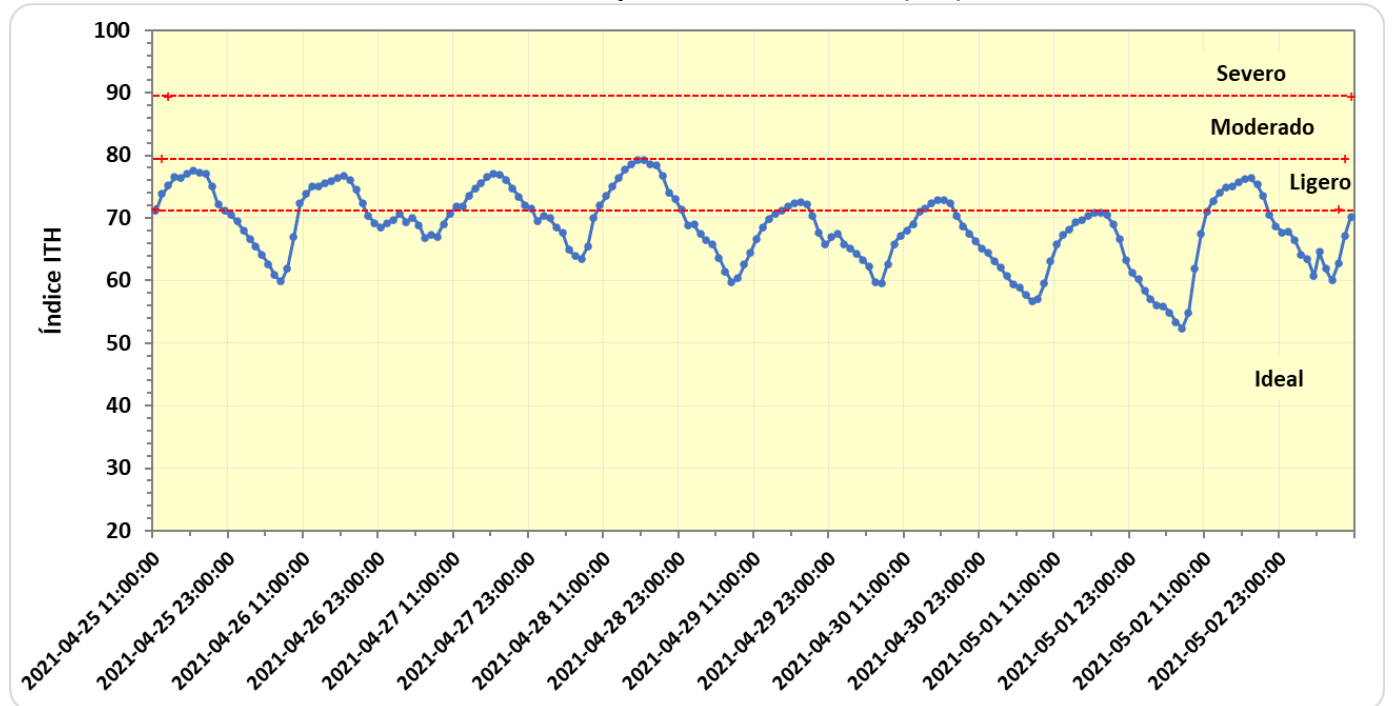

NOTA: Índice calculado con observaciones cada hora (puntos en la gráfica)